



STATE OF NORTH CAROLINA  
DEPARTMENT OF TRANSPORTATION

JOSH STEIN  
GOVERNOR

DANIEL H. JOHNSON  
SECRETARY

May 12, 2026

**Addendum No. 1**

RE: Contract # C205187  
WBS # 49218.26, 49218.6  
STATE FUNDED

**Cumberland County**

BRIDGE #H4072 (GRUBER RD) OVER ALL AMERICAN FREEWAY AND ALL AMERICAN FREEWAY NEAR HONEYCUTT ROAD ON FORT BRAGG.

**May 19, 2026 Letting**

To Whom It May Concern:

Reference is made to the plans and proposal furnished to you on this project.

The following revisions have been made to the Structures plans.

Sheet No.	Revision
S-45	Notes have been revised.

Please void the above listed Sheet in your Plans and staple the revised Sheet thereto.

The contract will be prepared accordingly.

Sincerely,

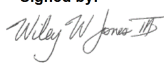
Signed by:  
  
 E7574A291DB3475...

Wiley W. Jones III, PE  
Director of Field Services

WWJ/jcm  
Attachments

- cc: Mr. Wiley W. Jones III, PE                      Mr. Forrest Dungan, PE  
 Wallace "Lee" Jernigan, Jr., PE                  Ms. Jaci Kincaid  
 Mr. Ken Kennedy, PE                              Mr. Jon Weathersbee, PE  
 Mr. Malcolm Bell                                      Project File (2)

Mailing Address:  
NC DEPARTMENT OF TRANSPORTATION  
CONTRACT STANDARDS AND DEVELOPMENT  
1591 MAIL SERVICE CENTER  
RALEIGH, NC 27699-1591

Telephone: (919) 707-6900  
Fax: (919) 250-4127  
Customer Service: 1-877-368-4968

Location:  
1020 BIRCH RIDGE DR.  
RALEIGH, NC 27610

Website: www.ncdot.gov

User name: brandonmontel  
 File name: c:\bms\ice-eng-pw-01\d0107548-400\_45-Gruber\_SMU\_AD\_02\_254072.dgn  
 Plot date: 5/11/2026 9:00:45 AM  
 Pen Table: ...\\Plot\OBM\_ICE\_NC\_Struct.tbl  
 Print Driver: SML.pdfprtg

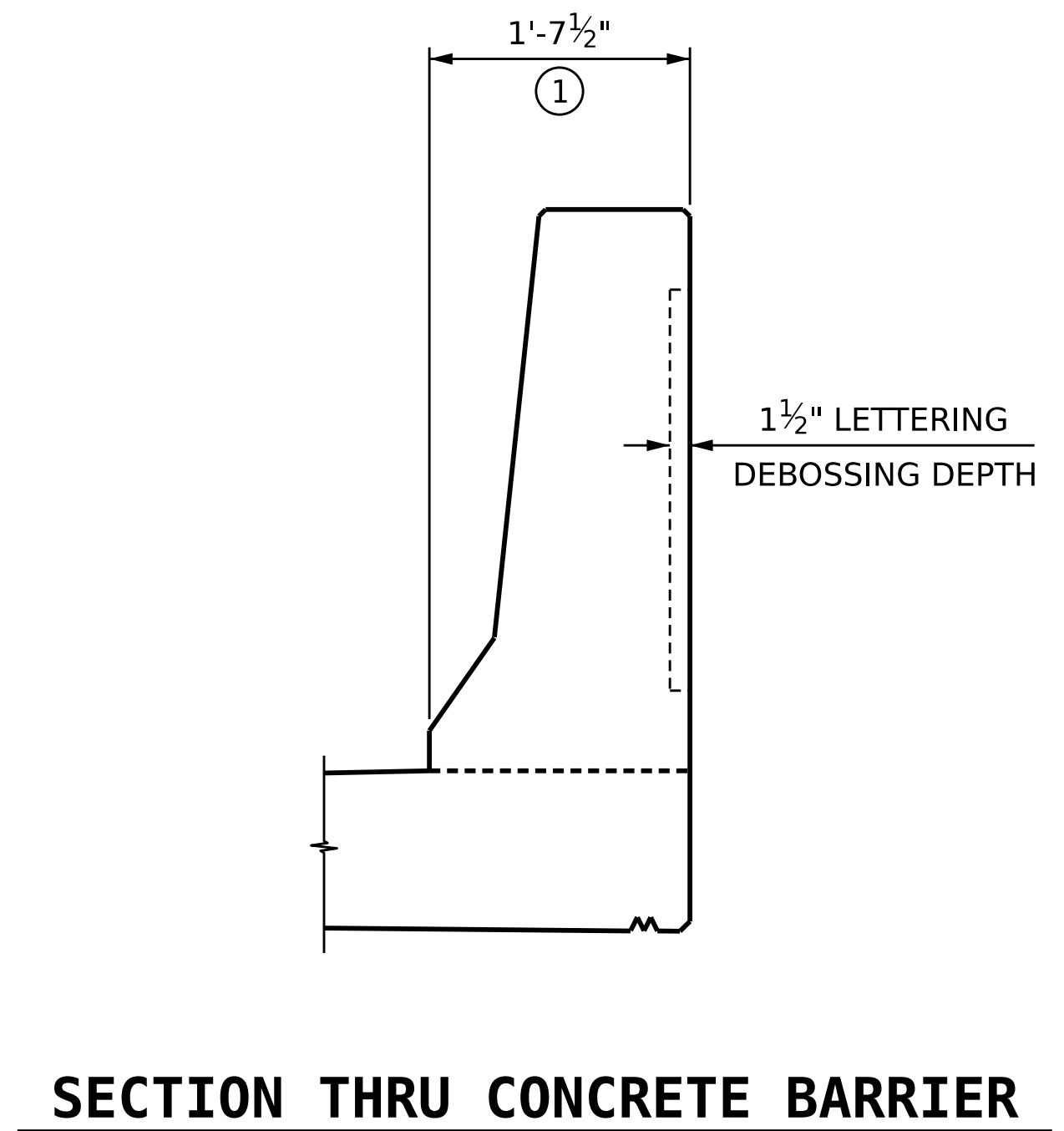
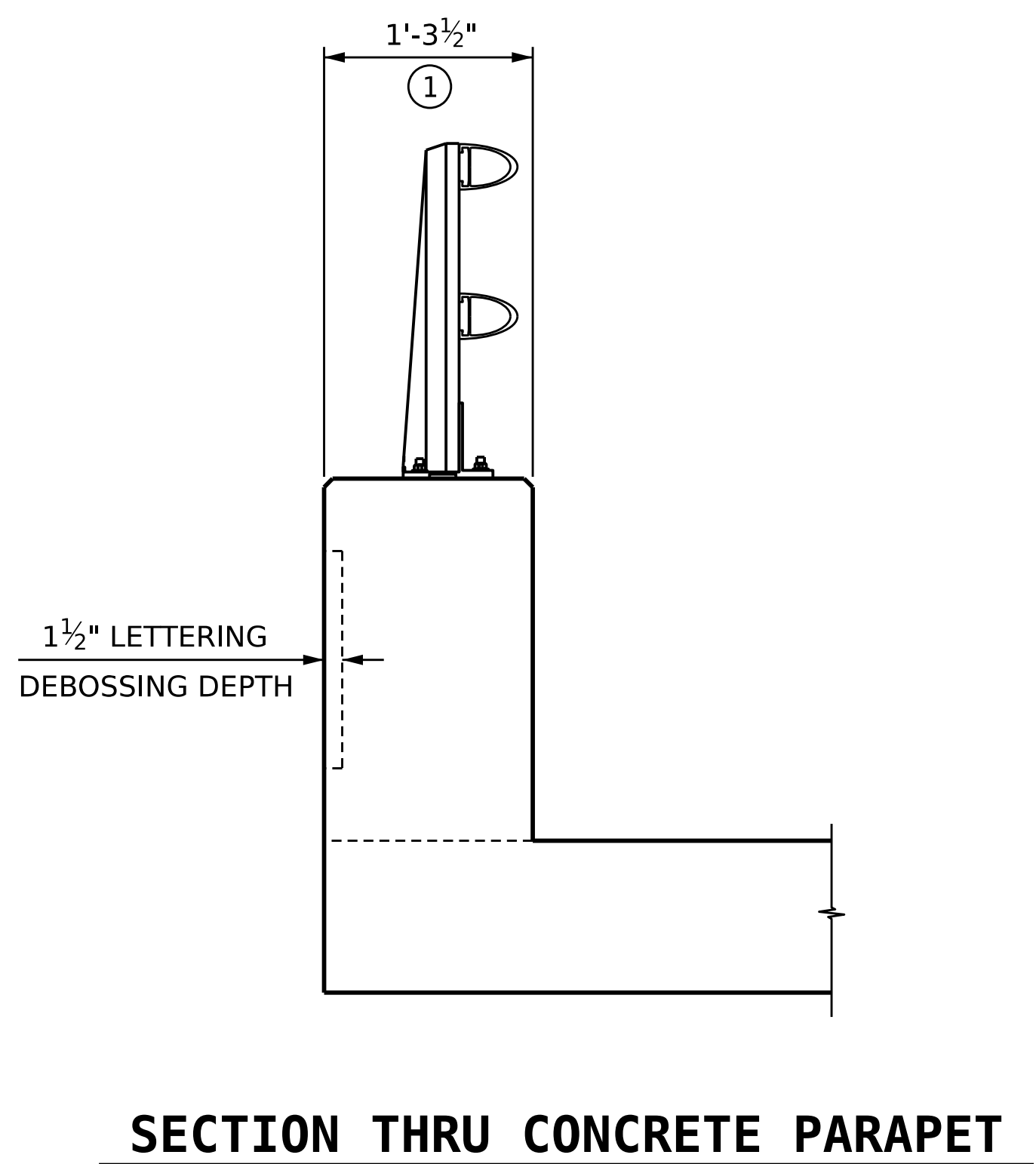
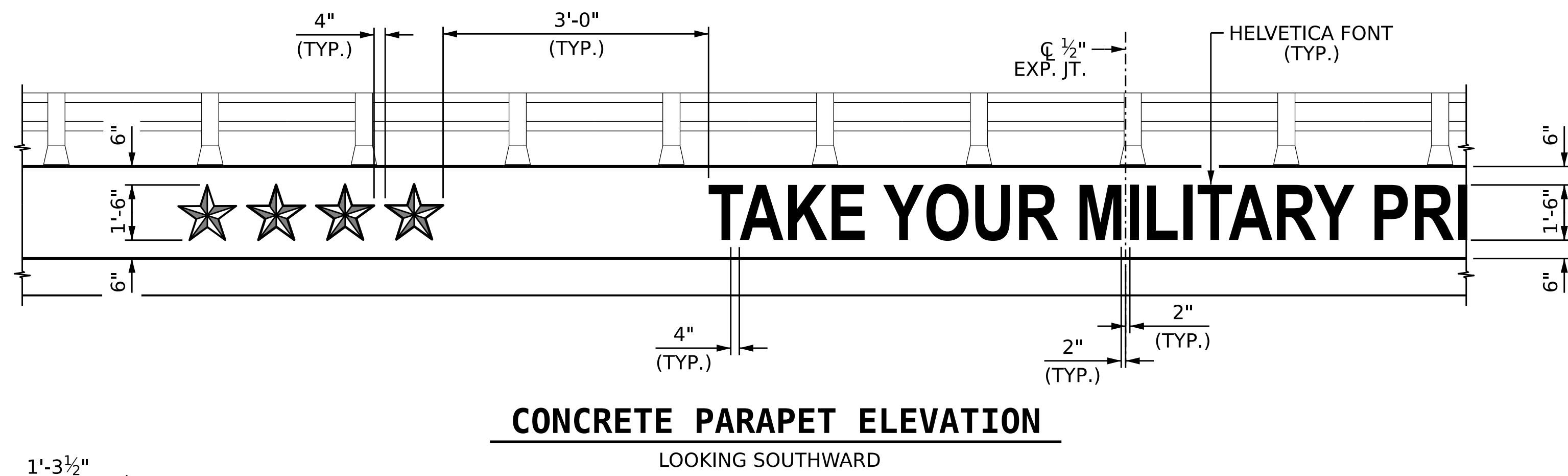
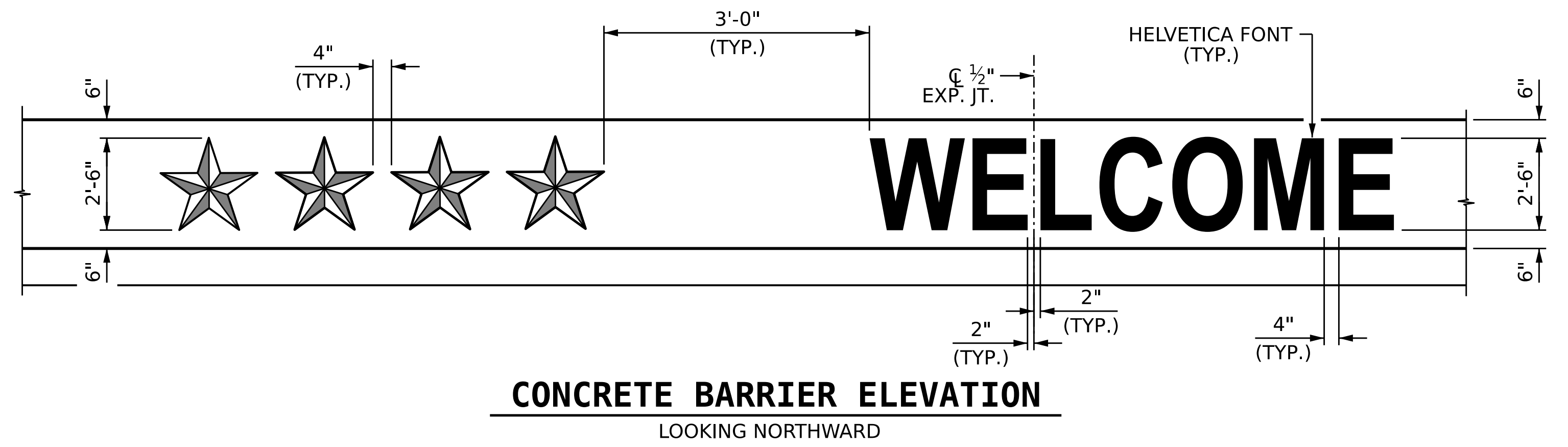

① CONCRETE PARAPET AND BARRIER TO BE THICKENED 1 1/2" TO ACCOMMODATE DEBOSSING OF LETTERING INTO PARAPET AND RAIL

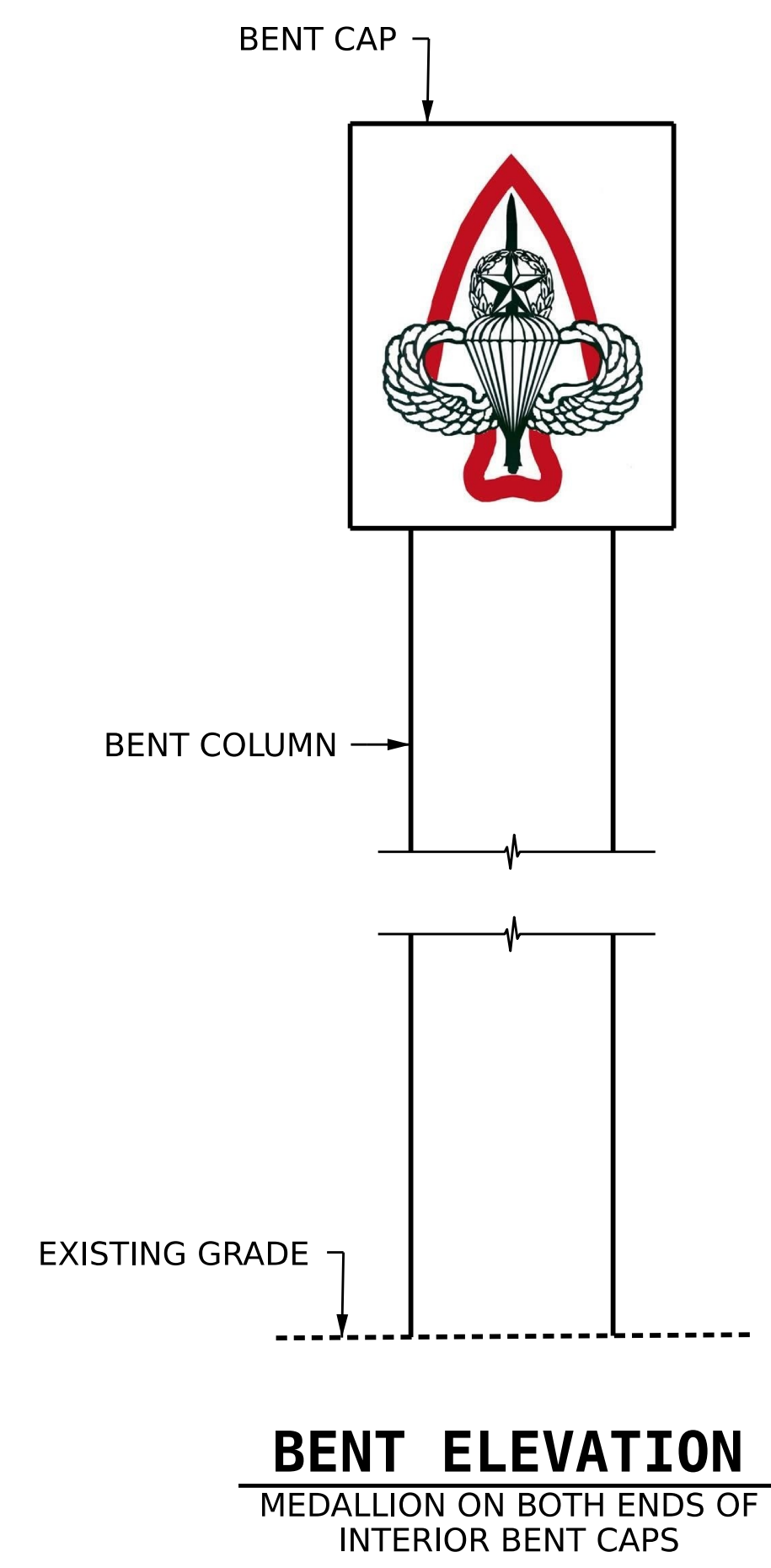

**NOTES**

- MEDALLION SHALL BE CENTERED ON BOTH ENDS OF THE INTERIOR BENT CAP FACES
- MEDALLION STEEL AND PRE-PAINTED, COLORS, AND INSTALLATION DETAILS TO BE PROVIDED BY OTHERS. MEDALLION WILL BE SURFACE MOUNTED.
- TEXT AND STARS TO BE DEBOSSED AND PAINTED BY THE CONTRACTOR IN SUCH A WAY THAT THEY ARE CLEARLY VISIBLE FROM THE ROAD BELOW. CONTRACTOR SHALL ADHERE TO THE REQUIREMENTS OF THE MANUFACTURER SPECIFICATIONS FOR INSTALLATION AND CONSTRUCTION OF THE DEBOSSED TEXT AND STARS AS NECESSARY.
- CONTRACTOR SHALL OBTAIN APPROVED COLORS FOR THE TEXT & STRIPES COMPONENTS THROUGH CORRESPONDENCE WITH THE FORT.
- FOR CONCRETE PARAPET & CONCRETE BARRIER DETAILS, SEE "CONCRETE PARAPET DETAILS" & "CONCRETE BARRIER RAIL DETAILS" SHEETS FOR ADDITIONAL INFORMATION.
- DEBOSSED TEXT AND STARS SHALL BE INCIDENTAL TO THE "CONCRETE BARRIER RAIL" PAY ITEM AND THE "1'-2" X 2'-6" CONCRETE PARAPET" PAY ITEM FOR TWO BAR METAL RAIL .
- THE MEDALLION INSTALLATION SHALL BE INCIDENTAL TO BENT 1 "CLASS A CONCRETE" PAY ITEM.

PROJECT NO. 49218.26  
CUMBERLAND COUNTY  
 STATION: 19+50.27 -L-

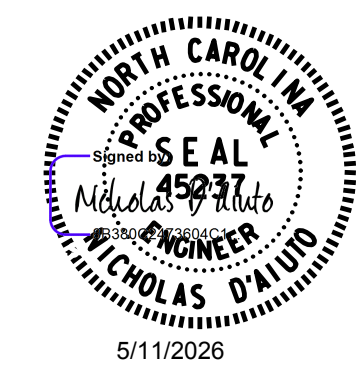

STATE OF NORTH CAROLINA  
 DEPARTMENT OF TRANSPORTATION  
 RALEIGH  
 SUPERSTRUCTURE  
**BRIDGE AESTHETIC  
 DETAILS**

DRAWN BY :	J. N. AUSTIN	DATE :	4-23-25
CHECKED BY :	N. D'AIUTO	DATE :	5-6-25
DESIGN E.O.R. :	N. D'AIUTO	DATE :	3-16-26

DOCUMENT NOT CONSIDERED  
 FINAL UNLESS ALL  
 SIGNATURES COMPLETED

REVISIONS					SHEET NO.
NO.	BY:	DATE:	NO.	BY:	DATE:
1			3		
2			4		

S-45  
TOTAL SHEETS  
48